

# ANNEXURE - FLOOR PLAN

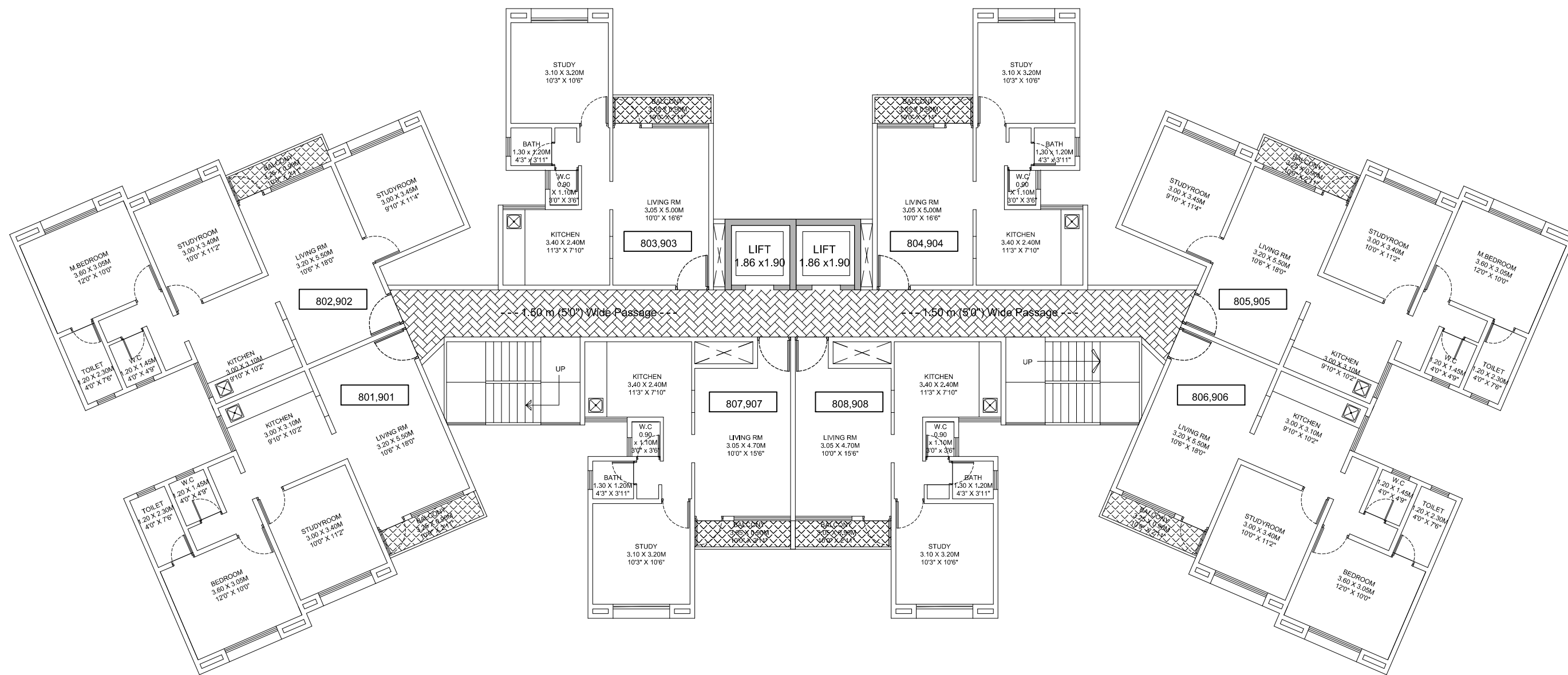

**BLDG-'K'**      **8TH & 9TH FLOOR PLAN**

**"ANANTSRISHTI"**

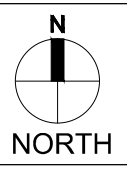

REVISED RESIDENTIAL GROUP HOUSING SCHEME ON GUT NO. 387 & 404 OF VILLAGE JAMBHUL, TAL. MAVAL, PUNE.  
FOR :- LANDSCAPE REALTY

DATE -06/04/2018

Note :-

1) The carpet area of the Unit mentioned is the usable flat area, after excluding external walls, but including the area under internal partition walls, as defined in the Real Estate (Regulation and Development) Act. As shown in circular no 4/2017 (MahaRera/Secy/File No.27/84/2017) of MahaRERA Dated: 14/06/2017

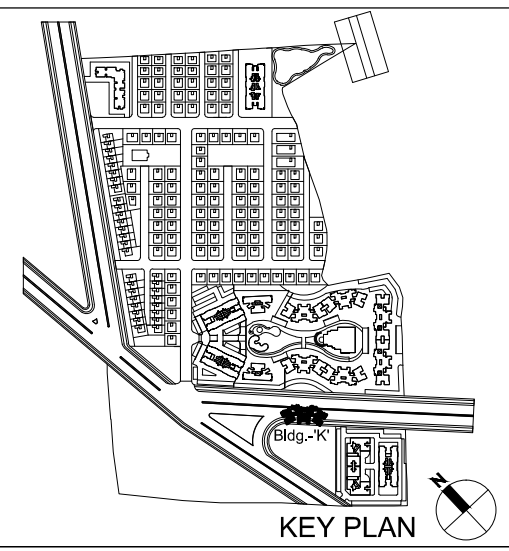

KEY PLAN